

Invited Faculty

Mogens Vyberg, M.D.

Senior Consultant,
Professor of Clinical Pathology and Director, NordiQC
Institute of Pathology
Aalborg University Hospital, Denmark

Clive R Taylor, M.D., D.Phil., FRCPath, MRCP (Ir).

Professor of Pathology,
Keck School of Medicine of the University of Southern California, USA.
President of ISIMM, International Society for
Immunohistochemistry and Molecular Morphology.
Editor in Chief of AIMM, Applied Immunohistochemistry
and Molecular Morphology.

Rohit Bhargava, M.D.

Professor of Pathology
University of Pittsburgh,
Director of Anatomic Pathology
Magee-Womens Hospital of UPMC, Pittsburgh, USA.

Søren Nielsen

HT, NordiQC Scheme Manager
Institute of Pathology
Aalborg University Hospital, Aalborg, Denmark

Abhi Gholap, Specialist in Bio-Medical Engineering, IIT Bombay
Founder, Optra Group of Companies, Cupertino, California

T. S. Sridhar, M.B.B.S., Ph.D.

Professor and Head
St. Johns Research Institute
Molecular Medicine division
St. Johns National Academy of Health Sciences, Bengaluru, India

Sangeeta Desai, M.D.

Professor & Officer in Charge, Molecular Pathology,
Tata Memorial Centre, Mumbai, India

Rekha V Kumar, M.D.

Professor & Head of Pathology
Kidwai Memorial Institute of Oncology, Bengaluru, India

Shantveer Uppin, M.D.

Professor, Department of Pathology,
Nizam's Institute of Medical Sciences, Hyderabad, India

ORGANISING COMMITTEE

Patron

Prof Mammen Chandy
Director, Tata Medical Center, Kolkata

Chairman

Dr. (Col.) Deepak Kumar Mishra
Laboratory Director & Senior Consultant, Tata Medical Center, Kolkata

Program Coordinators

Dr. Clive Taylor
Professor of Pathology, Keck School of Medicine of the
University of Southern California, USA
Dr. Mogens Vyberg
Professor, Senior Consultant & Director, NordiQC, Institute of Pathology
Aalborg University Hospital, Denmark

Organising Secretaries

Dr. Geetashree Mukherjee
Senior Consultant, Histopathology, Tata Medical Center
Dr. M A Lateef Zameer
Consultant, Histopathology, Tata Medical Center

Members from Tata Medical Centre

Dr. Paromita Roy, Consultant, Histopathology
Dr. Indu Arun, Consultant, Histopathology,
Dr. Divya Midha, Consultant, Histopathology
Dr. Neeraj Arora, Consultant, Haematopathology & Molecular Pathology
Dr. Mayur Parihar, Consultant, Cytogenetics
Dr. Jayati Dutta, Fellow, Histopathology
Dr. Deval Parekh, Fellow, Histopathology
Dr. Ranbir Singh, Fellow, Histopathology
Dr. Anupurva Dutta, Fellow, Histopathology
Dr. Namrata Maity, Fellow, Histopathology
Dr. Kaushik Saha, Fellow, Histopathology
Dr. Manish Singh, Fellow, Cytogenetics
Dr. Nishit Gupta, Fellow, Haematopathology
Dr. Asish Rath, Fellow, Haematopathology
Dr. Sundar Shewale, Fellow, Haematopathology
Dr. Sushanth S Vinarkar, Fellow, Molecular Pathology

Contact us:

Subhas Dey, Conference Manager, Department of Pathology,
Tata Medical Center, New Town, Kolkata, India - 700156
Phone: 03366057757 Email id: tmcpathinfo@gmail.com

Organising Secretaries

Dr. Geetashree Mukherjee - Mob: +919830746946
Dr. M A Lateef Zameer - Mob: +918584932081

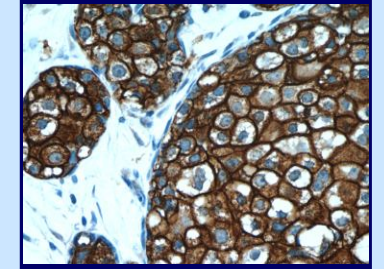
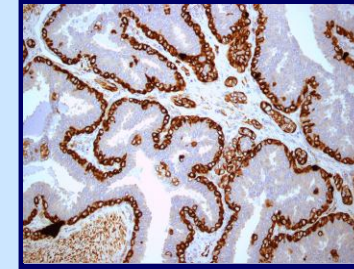

International Symposium on Immunohistochemistry

January 4th - 7th, 2018

*Hosted by Department of Histopathology,
Tata Medical Center, Kolkata, India, in collaboration
with International Society for IHC and molecular morphology
(ISIMM), California, USA and Nordic immunohistochemical
Quality Control (NordiQC), Aalborg, Denmark*

*Conference Venue : Kolkata International Convention Centre,
New Town, Kolkata*



Visit us at website : www.tmcpathology.org

CME - DAY 1 Thursday - 04.01.2018

09:00 – 13:00	Morning session – the IHC and molecular laboratory. Moderator: Clive Taylor		
09:00 – 09:30	Søren Nielsen: Pre-analytical IHC parameters		
09:35 – 10:10	Søren Nielsen: Analytical IHC parameters I (clone selection, protocol optimization, automation)		
10:15 – 10:45	Coffee break		
10:45 – 11:30	Mogens Vyberg: The impact of proficiency testing on lab immunoassays		
11:35 – 12:10	Søren Nielsen: Analytical IHC parameters II (control selection)		
12:15 – 12:55	T. S. Sridhar : Molecular studies on FFPE tissue		
13:00 – 14:30	Lunch break		
14:30 – 17:00	Afternoon interactive Parallel IHC Session <table border="1" style="width: 100%; border-collapse: collapse;"> <tr> <td style="width: 50%;">IHC session, technicians</td> <td style="width: 50%;">IHC session, pathologists</td> </tr> </table>	IHC session, technicians	IHC session, pathologists
IHC session, technicians	IHC session, pathologists		
14:45 – 15:45	Søren Nielsen: Technical pitfalls, trouble shooting, internal quality control - for technicians Taylor, Bhargava, Vyberg: Diagnostic pitfalls, trouble shooting - for pathologists		
15:45 – 16:15	Coffee break		
16:15 – 17:15	Søren Nielsen: Technical pitfalls, trouble shooting, internal quality control (cont'd) - for technicians Taylor, Bhargava, Vyberg: Diagnostic pitfalls, trouble shooting (cont'd) - for pathologists		

CME - DAY 2 Friday - 05.01.2018

08:30 – 13:00	Morning session: IHC in undifferentiated tumors, lymphomas and breast pathology. Moderator : Rohit Bhargava
08:30 – 09:10	Clive Taylor: IHC and molecular morphology in the era of precision medicine
09:15 – 09:55	Mogens Vyberg: IHC classification of undifferentiated tumors – the primary panel
10:00 – 10:30	Coffee break
10:30 – 11:10	Clive Taylor: Diagnostic IHC in malignant lymphomas
11:15 – 11:50	Søren Nielsen: QA of IHC in undifferentiated tumors and malignant lymphomas
11:55 – 12:40	Rohit Bhargava: Diagnostic IHC in breast pathology
12:45 – 14:15	Lunch break
14:15 – 17:30	Afternoon session: IHC in breast pathology. Image analysis. Moderator: Clive Taylor
14:15 – 15:15	Rohit Bhargava: Prognostic/predictive markers in breast pathology

CME - DAY 2 Friday - 05.01.2018

15:20 – 16:00	Søren Nielsen: QA of IHC in breast pathology
16:00 – 16:30	Coffee break
16:30 – 17:20	Abhi Gholap: Status of image analysis in reporting of prognostic and predictive markers

CME - DAY 3 Saturday - 06.01.2018

08:30 – 12:00	Morning session: IHC of breast, gynaecologic, GI, liver, lung and pleurapathology. Moderator: Clive Taylor
08:30 – 09:05	Søren Nielsen: QA of prognostic/predictive markers in breast pathology
09:10 – 09:55	Rohit Bhargava: Diagnostic IHC in gynaecologic pathology
10:00 – 10:30	Coffee break
10:30 – 11:15	Mogens Vyberg: Diagnostic IHC in GI and liver pathology
11:20 – 11:55	Søren Nielsen: QA of IHC in gynaecologic, GI and liver pathology
12:00 – 12:45	Mogens Vyberg: Diagnostic IHC in lung and pleura pathology
12:45 – 14:15	Lunch break
14:15 – 17:15	Afternoon session: IHC of lung, pleural, endocrine, renal, prostate and germ cell pathology. Moderator: Rohit Bhargava
14:15 – 14:50	Søren Nielsen: QA of IHC in lung and pleura pathology
14:55 – 15:40	Mogens Vyberg: Diagnostic IHC of endocrine, renal, prostate and germ cell pathology
15:45 – 16:15	Coffee break
16:15 – 16:40	Søren Nielsen: QA of IHC in of endocrine, renal, prostate and germ cell pathology
16:45 – 17:15	Taylor, Bhargava, Nielsen, Vyberg: Panel discussion

CME - DAY 4 Sunday - 07.01.2018

08:30 – 12:00	Morning session: Difficult cases. Moderator Søren Nielsen (Taylor, Bhargava, Vyberg - Panelist)
08:30 – 09:15	1. Case Presentation by Dr. Sangeeta Desai, TMH, Mumbai
09:15 – 10:00	2. Case Presentation by Dr. Rekha V Kumar, Kidwai, Bengaluru,
10:00 – 10:30	Coffee break
10:30 – 11:15	3. Case Presentation by Dr. Shantveer Uppin, NIMS, Hyderabad
11:15 – 12:00	4. Case Presentation by TMC, Kolkata

REGISTRATION FORM

Name :

E-mail :

Phone :

Hospital / Laboratory * :

Address :

:

City : Pin :

Designation : Consultant Post-Grad. Trainee Technician

Meal : Veg Non Veg

Registration Fee for the CME :

On or before	PGTs	Delegates		Technicians *	
		Indian	International	Indian	International
Spot at AIPNA CME 2017	Rs 3000	Rs 5000	USD \$125	Rs 1000	USD \$30
June 30, 2017 (Early Bird)	Rs 4000	Rs 6000	USD \$150	Rs 1000	USD \$30
Aug 31, 2017	Rs 5000	Rs 7000	USD \$150	Rs 1000	USD \$30
Nov 30, 2017	Rs 6000	Rs 8000	USD \$150	Rs 1000	USD \$30
Dec 1, 2017 onwards (Spot)	Rs 7500	Rs 9000	USD \$200	Rs 1000	USD \$30

* Limited to 25 people

** For CME credit hour and Poster Session, please check website for details

CME Fee Paid (Amount) * :

Mode of Payment :

Cash / Cheque / Demand Draft No.

Dated Bank :

NEFT / Transaction ID No.

Note :

Demand Draft / Cheque - Payment should be made in favour of "TATA MEDICAL CENTRE TRUST" payable at KOLKATA

Wire Transfer - payable to

Payee Name : Tata Medical Centre Trust

Bank Name : HDFC Bank, Fort Mumbai Branch

Account No. 00601660000021 - Savings Account

IFSC Code : HDFC0000060

MICR No. : 400240015

Swift Code : HDFCINBB

Branch Address : Fort Mumbai, Manekji Wadia Building, Ground Floor, Nanik Mootwani Marg, Mumbai - 400 001

Please mention delegate name in the "Description" option while making online payment